

I Overture

1

Flute

Violin I

Violin II

Viola

Violoncello

tr

tr

tr

tr

tr

3

tr

tr

tr

tr

tr

5

tr ~

tr ~

tr ~

tr ~

7

9

12

14

16

18

20

1. 2.

tr

24

27

30

33

36

39

42

45

48

51

55

Solo

58

62

66

69

72

76

79

83

86

90

94

98

101

Tutti

f

f

f

f

104

108

111

115

118

122

125

129

132

136

139

143

Tutti

146

150

Solo

153

157

160

164

167

171

175

Tutti

178

182

185

189

192

196

Lentement

199

202

205

209

212

II Rondeau

1

Flute

Violin I

Violin II

Viola

Violoncello

This block contains the first four measures of the Rondeau movement. It features five staves: Flute, Violin I, Violin II, Viola, and Violoncello. The key signature is B minor (two sharps: F# and C#) and the time signature is common time (C). The Flute and Violin I parts play a melodic line with eighth notes and quarter notes. The Violin II part provides harmonic support with a similar rhythmic pattern. The Viola and Violoncello parts play a bass line with quarter and eighth notes, often using slurs to connect notes across measures.

5

This block contains measures 5 through 8 of the Rondeau movement. The instrumentation remains the same as in the first system. The melodic lines in the Flute, Violin I, and Violin II parts continue with eighth-note patterns. The Viola and Violoncello parts continue their bass line, with the Violoncello part showing some chromatic movement in the lower register.

10

This block contains measures 9 through 12 of the Rondeau movement. The Flute, Violin I, and Violin II parts play a more active eighth-note melody. The Viola and Violoncello parts continue their bass line, with the Violoncello part showing some chromatic movement in the lower register. The piece concludes with a final cadence in measure 12.

14

18

22

26

30

34

37

41

45

III Sarabande

9

tr

tr

14

tr

tr

tr

tr

19

24

28

IV Bourrée I

1

Flute

Violin I

Violin II

Viola

Violoncello

5

9

13

17

21

Bourrée II

1

3

6

9

Bourrée I D.C.

V Polonaise

1

Flute

Violin I

Violin II

Viola

Violoncello

5

8

16

18

20

22

24

Polonaise D.C.

VI Menuet

1

5

10

15

VII Badinerie

1

4

8

11

14

18

22

26

30

34

37

47

51

54

58

62

67

71

75

79

85

89

93

97

101 *Tutti*

106

110

115 *Solo*

120

124

128 5

137 *Tutti* *Solo*

141 *Tutti*

145

150 *Solo*

154

158

161

165

169

173

177

181

184

190

194

198

203

207

211

II Rondeau

Flute

1

5

10

16

21

26

31

34

38

43

48

V Polonaise

Flute

1

5

9

13 Double

15

16 2

18

20

22

24 1. 2.

Polonaise D.C.

VI Menuet

Flute

1

8

17

tr

tr

VII Badinerie

Flute

1

5

12

17

23

28

35

tr

tr

tr

tr

39

44

48

51

54

60

65

71

77

82

87

90

93

99

105

109

113

117

122

128

132

136

141

146

150

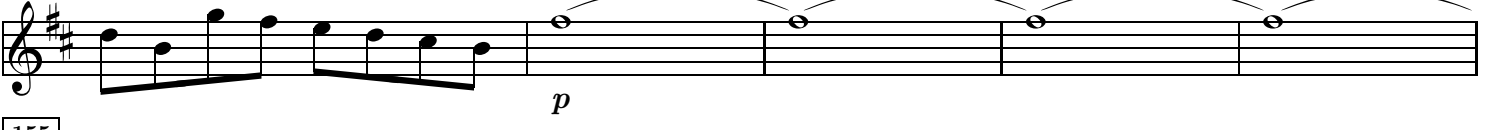

155

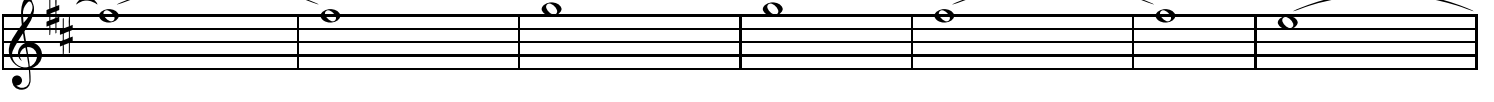

162

167

173

178

181

184

190

193

197

201

205

209

212

II Rondeau

Violin I

1

8

16

24

31

38

46

p

f

III Sarabande

Violin I

1

8

16

24

tr

tr

tr

IV Bourrée I

Violin I

1

5

11

16

20

Bourrée II

Violin I

1

6

Bourrée I D.C.

V Polonaise

Violin I

1

5

9

13

Double 4 8

VI Menuet

Violin I

1

8

17

VII Badinerie

Violin I

1

5

11

17

24

30

35

p

f

I Overture

Violin II

1

4

7

11

14

17

20

28

32

37

43

48

tr

tr

tr

tr

1. 2. 3.

54

63

70

80

84

90

97

104

110

114

119

128

135

141

f

146

151

p

158

f

165

172

f

177

183

188

194

Lentement

199

3 *tr* *tr* *tr*

206

211

1. 2.

II Rondeau

Violin II

1

6

12

18

24

29

36

42

48

p

f

III Sarabande

Violin II

1

7

17

25

IV Bourrée I

1

Violin II

9

16

Bourrée II

1

Violin II

6

Bourrée I D.C.

V Polonaise

1

Violin II

5

9

13

Double

4

8

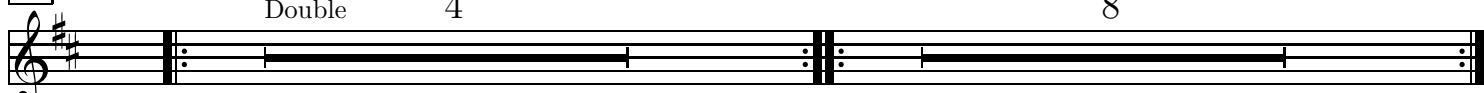

VI Menuet

Violin II

1

5

12

19

VII Badinerie

Violin II

1

5

11

17

23

29

35

p

p

tr ~

tr ~

p

f

I Overture

1

Viola

3

6

10

14

18

21

34

38

44

49

54

tr

tr ~

1. 2.

p

63

70

79

85

91

96

102

107

113

117

124

130

136

143

148

155

162

168

174

179

185

189

193

198

207

211

II Rondeau

1

Viola

III Sarabande

1

Viola

6

13

19

26

IV Bourrée I

1

Viola

6

12

19

Bourrée II

1

Viola

6

V Polonaise

Viola

1

5

9

13 Double 4 8

Polonaise D.C.

VI Menuet

Viola

1

11

VII Badinerie

Viola

1

7

15

24

33

p *f* *p* *f*

I Overture

Violoncello

1 *tr*

4 *tr* *tr*

7 *tr*

10

15

18 1. *tr*

21 2. 12

37

41

45

52 7 *p*

65 3

74

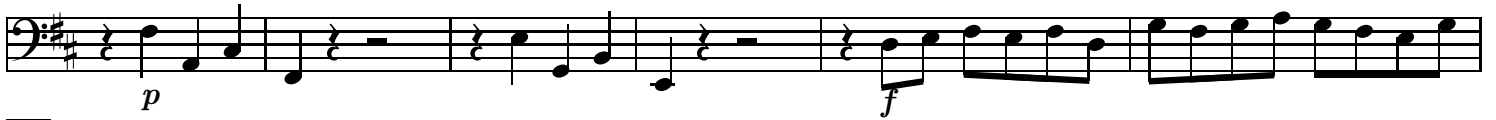

80

85

90

96

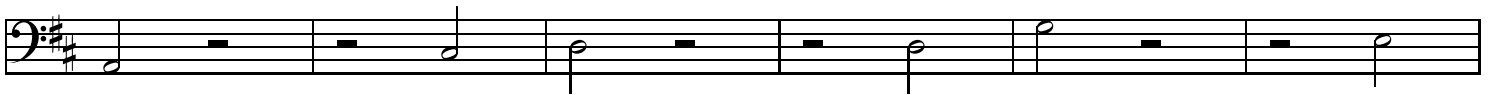

102

106

115

127

132

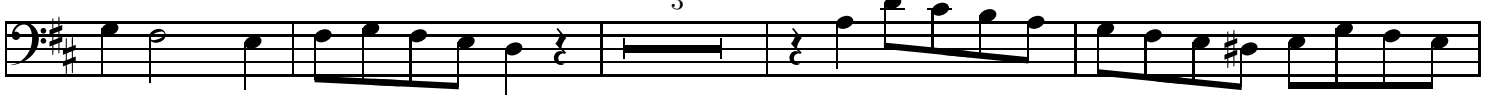

139

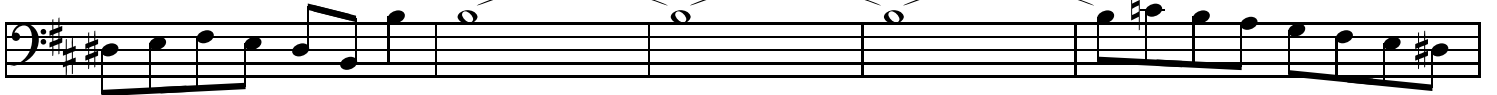

144

148

153

159

166

172

178

185

190

194

198

Lentement

tr ~

203

tr

208

tr

212

1.

2.

II Rondeau

Violoncello

1

8

19

27

37

46

3

p

f

3

III Sarabande

Violoncello

1

8

16

25

tr

IV Bourrée I

Violoncello

1

6

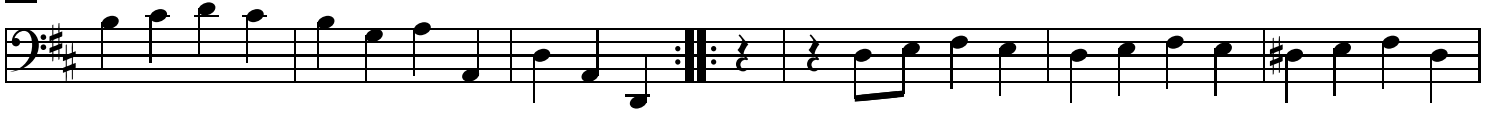

12

18

Bourrée II

1

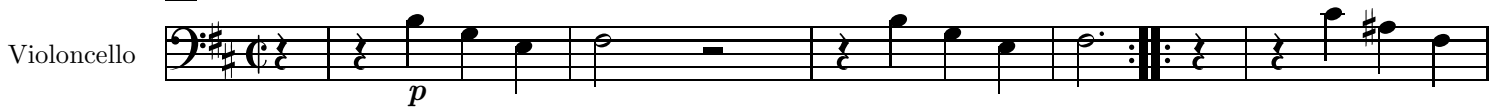

6

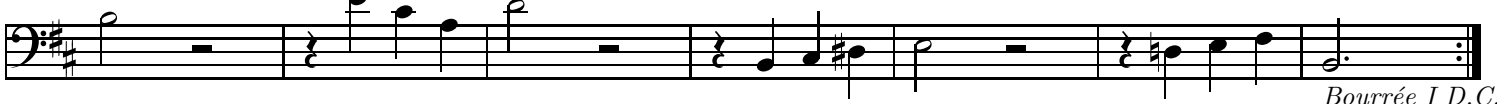

Bourrée I D.C.

V Polonaise

1

5

9

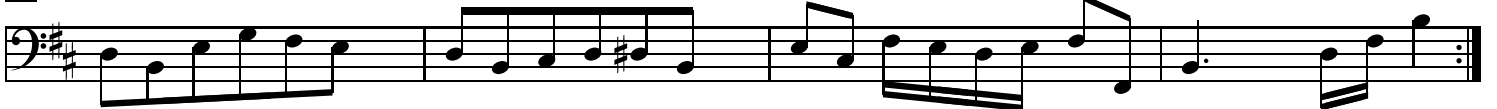

13

Double

p

17

21

Polonaise D.C.

VI Menuet

Violoncello

1

6

12

18

VII Badinerie

Violoncello

1 stacc.

6

11

18

p *f*

24

30

35

p *f*