

No. 5 Ricercare a 6

J. S. Bach

1

Flute

Violin

Violoncello

5

8

11

13

15

17

19

21

23

25

27

29

32

35

38

41

44

46

48

51

53

55

57

59

61

63

65

67

69

71

73

75

77

79

81

83

85

87

89

91

93

94

96

98

100

No. 5 Ricercare a 6

J. S. Bach

Violin

1

4

9

12

16

20

23

27

32

38

43

47

50

53

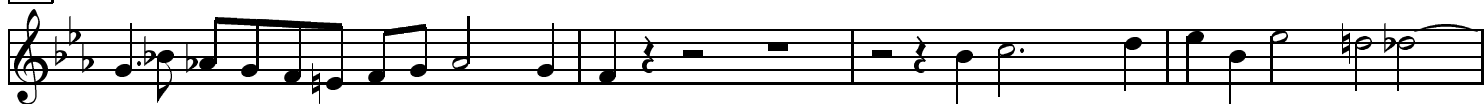

57

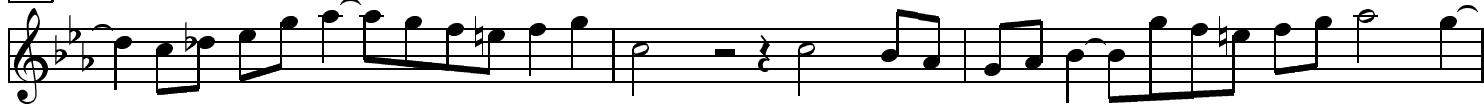

60

64

67

69

73

76

79

84

90

95

99

No. 5 Ricercare a 6

J. S. Bach

Flute

1 18

22

25

29

34

38

43

47

50

53

56

59

62

66

70

73

75

78

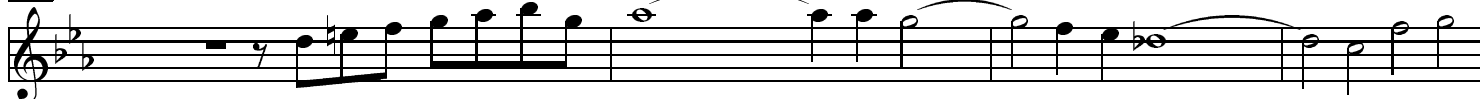

82

86

89

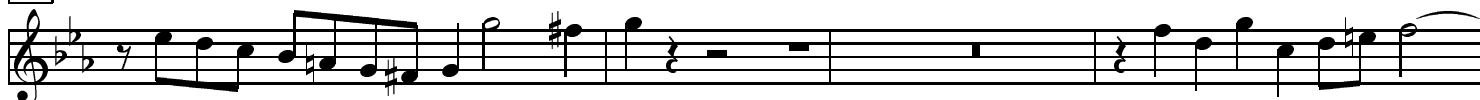

93

96

99

No. 5 Ricercare a 6

J. S. Bach

Violoncello

1

12

16

19

22

25

29

33

38

43

47

50

53

56

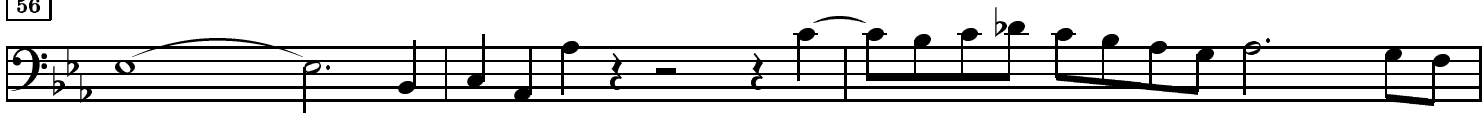

59

62

66

76

80

84

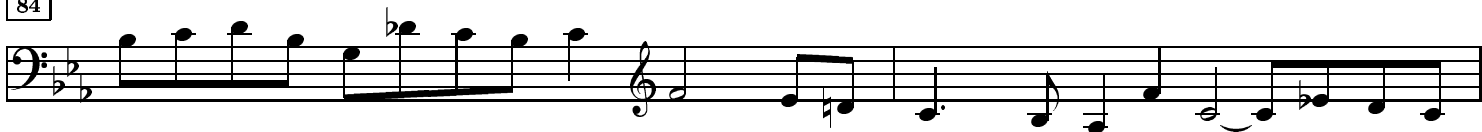

86

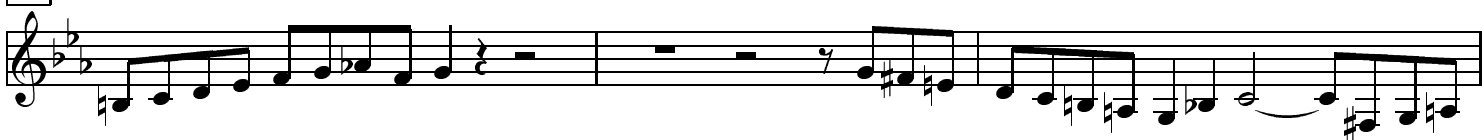

89

92

96

100

